

Patient report

Bio-Rad DATE: 03/24/2019
D-10 TIME: 05:45 PM
S/N: #DJ4I016123 Software version: 4.20-2
Sample ID: 10469142
Injection date 03/24/2019 05:32 PM
Injection #: 34 Method: HbA1c
Rack #: --- Rack position: 2

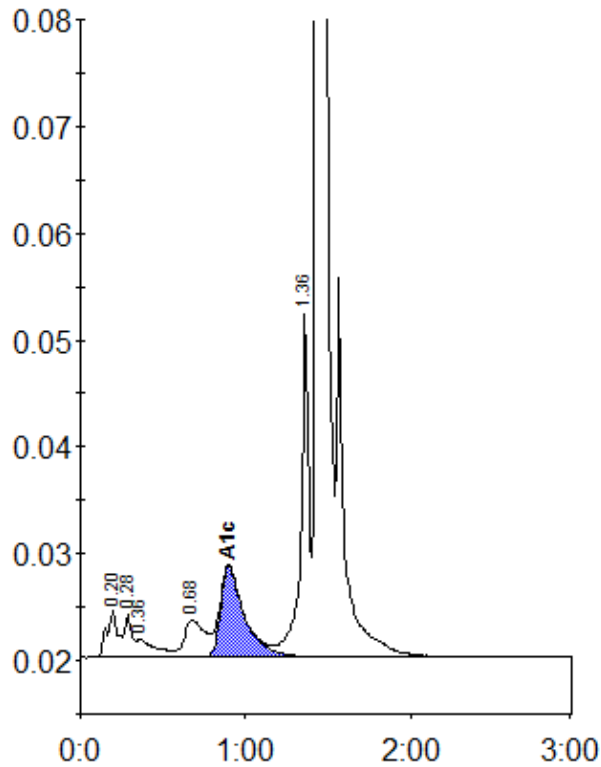

Peak table - ID: 10469142

Peak	R.time	Height	Area	Area %
A1a	0.20	4436	21380	1.2
A1b	0.28	4064	12613	0.7
Unknown	0.36	1721	13173	0.7
LA1c/CHb-1	0.68	3503	30158	1.7
A1c	0.90	8489	85582	6.6
P3	1.36	32222	108327	6.0
A0	1.44	529232	1524393	84.9
Total Area:		1795625		

Concentration:	%
A1c	6.6